Horizon Analytical

Certificate of Analysis

Lot Number: HXL-8837484

Identity: N/A

Received Date: 03/15/2026

Analysis Conducted: 03/22/2026

Searchable via: horizonanalytical.com

Compound:	Semax
Lot:	HXL-8837484
Appearance:	White Lyophilized Powder

CAS:	80714-61-0
Formula:	$C_{37}H_{51}N_9O_{10}S$
Mol Weight:	~813.92 g/mol

Pubchem CID: 9811102

Qualitative and Quantitative chemical analysis by Ultra High Performance Liquid Chromatography with Mass Spectrometry

	Specification	Result	Scan to Validate:
Compound Test:	Semax	Semax	
Quantity:	10mg	10.18mg	
Purity:	>98%	99.35%	

UPLC

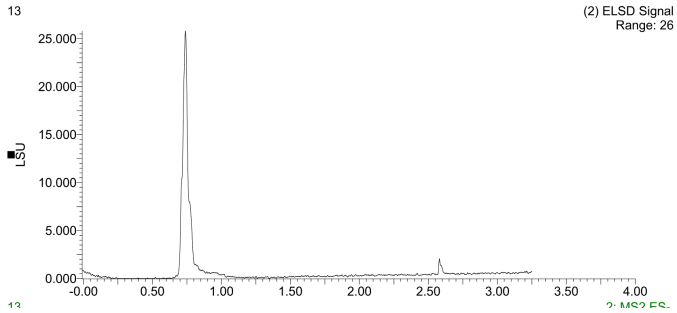

MS

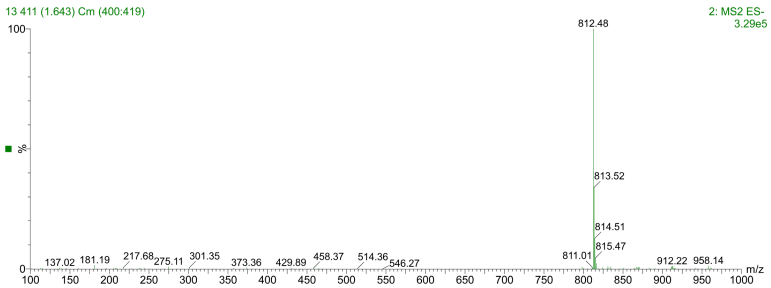

Aleksey Yevtodiyenko PhD
Research and Formulation Chemist

This purity analysis was conducted using UPLC/MS under standard laboratory conditions, following validated analytical protocols to ensure accurate and reliable results. This analysis is intended for informational and research applications.

Horizon Analytical

Certificate of Analysis

Lot Number: HXL-8837484

Identity: N/A

Received Date: 03/15/2026

Analysis Conducted: 03/22/2026

Searchable via: horizonanalytical.com

Semax (10mg) • Pubchem CID: 9811102

Ultra High Performance Liquid Chromatography (UPLC)

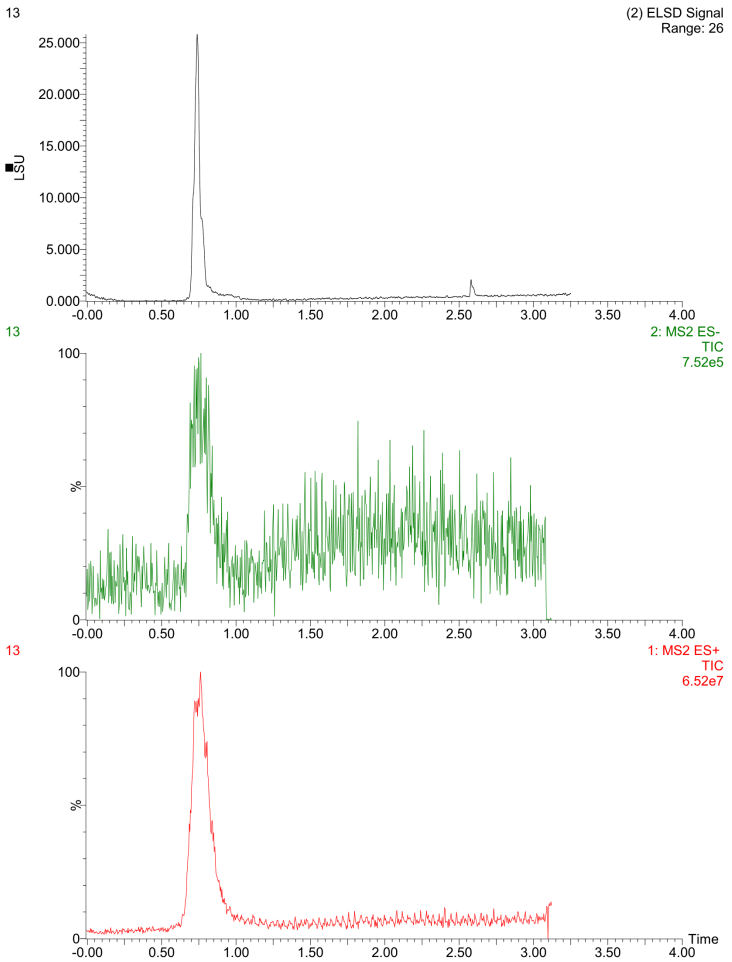

Mass Spectrometry (MS)

