Horizon Analytical

Certificate of Analysis

Lot Number: HXL-1105559

Identity: N/A

Received Date: 03/15/2026

Analysis Conducted: 03/22/2026

Searchable via: horizonanalytical.com

Compound:	Retatrutide
Lot:	HXL-1105559
Appearance:	White Lyophilized Powder

CAS:	2381089-83-2
Formula:	$C_{221}H_{342}N_{46}O_{68}$
Mol Weight:	~4731 g/mol

Pubchem CID: 171390338

Qualitative and Quantitative chemical analysis by Ultra High Performance Liquid Chromatography with Mass Spectrometry

	Specification	Result	Scan to Validate:
Compound Test:	Retatrutide	Retatrutide	
Quantity:	10mg	10.25mg	
Purity:	>98%	99.38%	

UPLC

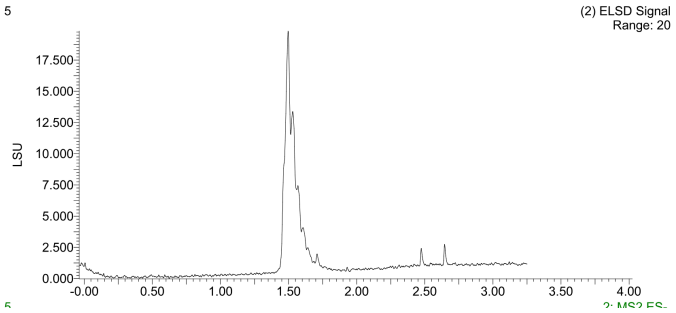

MS

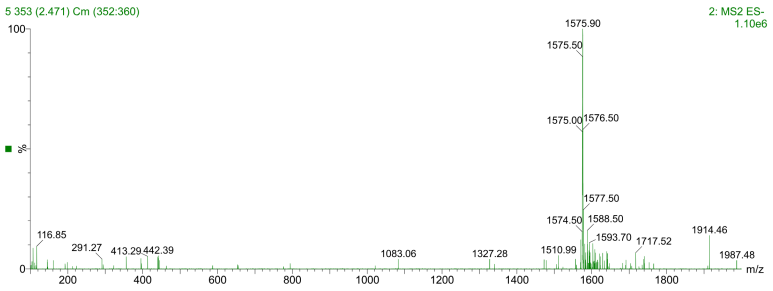

Aleksey Yevtodiyenko PhD
Research and Formulation Chemist

This purity analysis was conducted using UPLC/MS under standard laboratory conditions, following validated analytical protocols to ensure accurate and reliable results. This analysis is intended for informational and research applications.

Horizon Analytical

Certificate of Analysis

Lot Number: HXL-1105559

Identity: N/A

Received Date: 03/15/2026

Analysis Conducted: 03/22/2026

Searchable via: horizonanalytical.com

Retatrutide (10mg) • Pubchem CID: 171390338

Ultra High Performance Liquid Chromatography (UPLC)

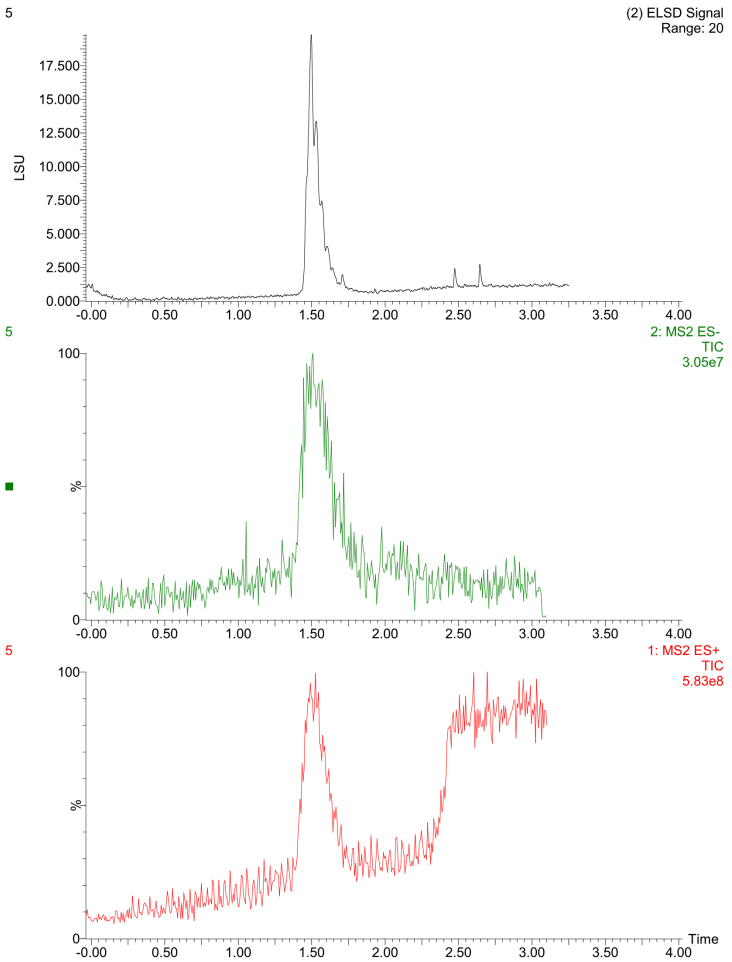

Mass Spectrometry (MS)

