Horizon Analytical

Certificate of Analysis

Lot Number: HXL-9305820

Identity: N/A

Received Date: 12/07/2025

Analysis Conducted: 12/14/2025

Searchable via: horizonanalytical.com

Compound:	Tirzepatide
Lot:	HXL-9305820
Appearance:	White Lyophilized Powder

CAS:	2023788-19-2
Formula:	$C_{225}H_{348}N_{48}O_{68}$
Mol Weight:	~4813.5 g/mol

Pubchem CID: 156588324

Qualitative and Quantitative chemical analysis by Ultra High Performance Liquid Chromatography with Mass Spectrometry

	Specification	Result	Scan to Validate:
Compound Test:	Tirzepatide	Tirzepatide	
Quantity:	30mg	29.87mg	
Purity:	>98%	99.89%	

UPLC

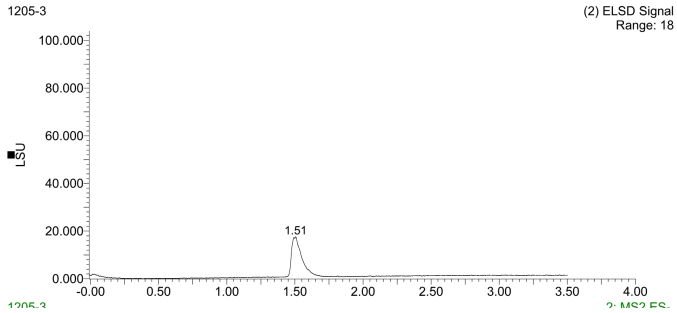

MS

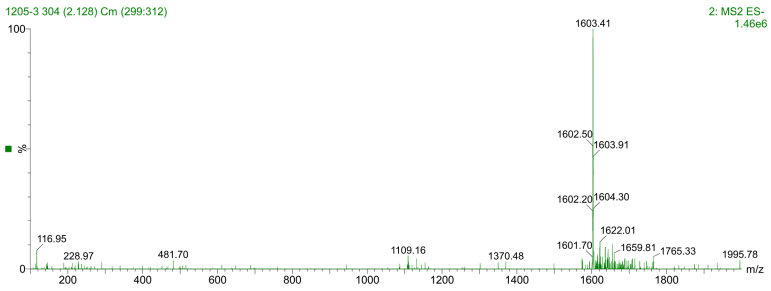

Aleksey Yevtodiyenko PhD
Research and Formulation Chemist

This purity analysis was conducted using UPLC/MS under standard laboratory conditions, following validated analytical protocols to ensure accurate and reliable results. This analysis is intended for informational and research applications.

Horizon Analytical

Certificate of Analysis

Lot Number: HXL-9305820

Identity: N/A

Received Date: 12/07/2025

Analysis Conducted: 12/14/2025

Searchable via: horizonanalytical.com

Tirzepatide (30mg) • Pubchem CID: 156588324

Ultra High Performance Liquid Chromatography (UPLC)

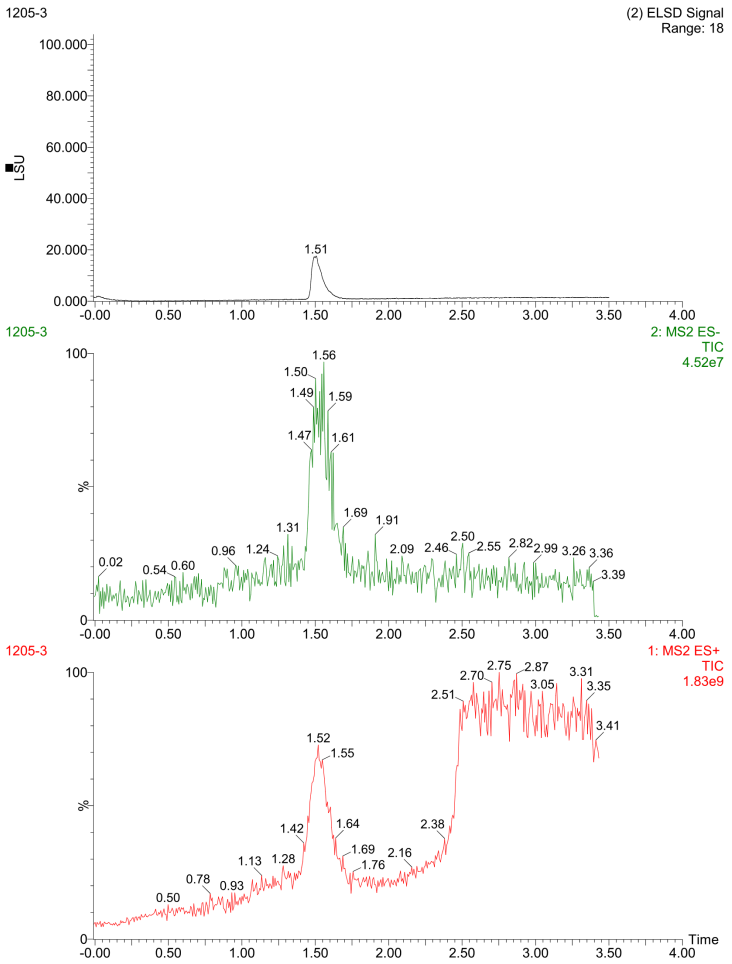

Mass Spectrometry (MS)

