Horizon Analytical

Certificate of Analysis

Lot Number: HXL-4193082

Identity: N/A

Received Date: 02/21/2026

Analysis Conducted: 03/06/2026

Searchable via: horizonanalytical.com

Compound:	Semaglutide
Lot:	HXL-4193082
Appearance:	White Lyophilized Powder

CAS:	910463-68-2
Formula:	$C_{187}H_{291}N_{45}O_{59}$
Mol Weight:	~4114 g/mol

Pubchem CID: 56843331

Qualitative and Quantitative chemical analysis by Ultra High Performance Liquid Chromatography with Mass Spectrometry

	Specification	Result	Scan to Validate:
Compound Test:	Semaglutide	Semaglutide	
Quantity:	5mg	5.05mg	
Purity:	>98%	99.19%	

UPLC

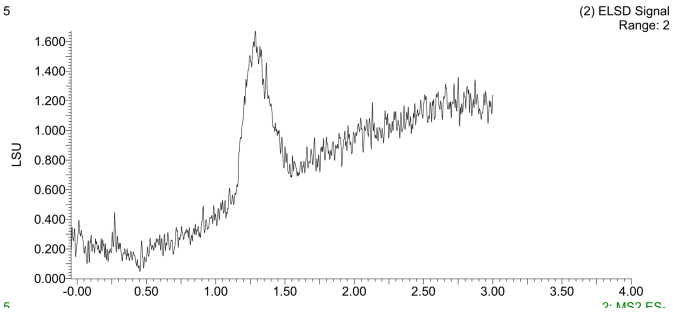

MS

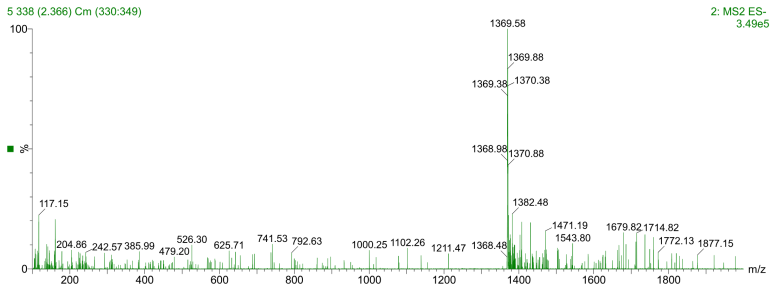

Aleksey Yevtodiyenko PhD
Research and Formulation Chemist

This purity analysis was conducted using UPLC/MS under standard laboratory conditions, following validated analytical protocols to ensure accurate and reliable results. This analysis is intended for informational and research applications.

Horizon Analytical

Certificate of Analysis

Lot Number: HXL-4193082

Identity: N/A

Received Date: 02/21/2026

Analysis Conducted: 03/06/2026

Searchable via: horizonanalytical.com

Semaglutide (5mg) • Pubchem CID: 56843331

Ultra High Performance Liquid Chromatography (UPLC)

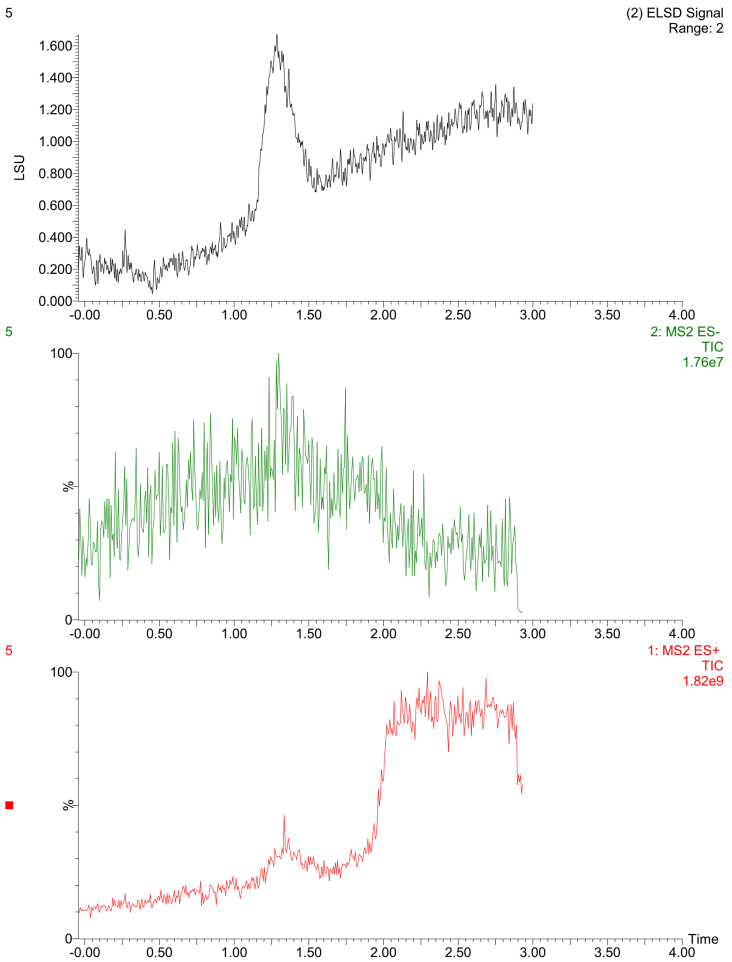

Mass Spectrometry (MS)

